SECTION 6, T.5N., R.2W., S.L.B. & M.

IN WEBER COUNTY

SCALE 1" = 400'

TAXING UNIT 30, 32, 397, 454

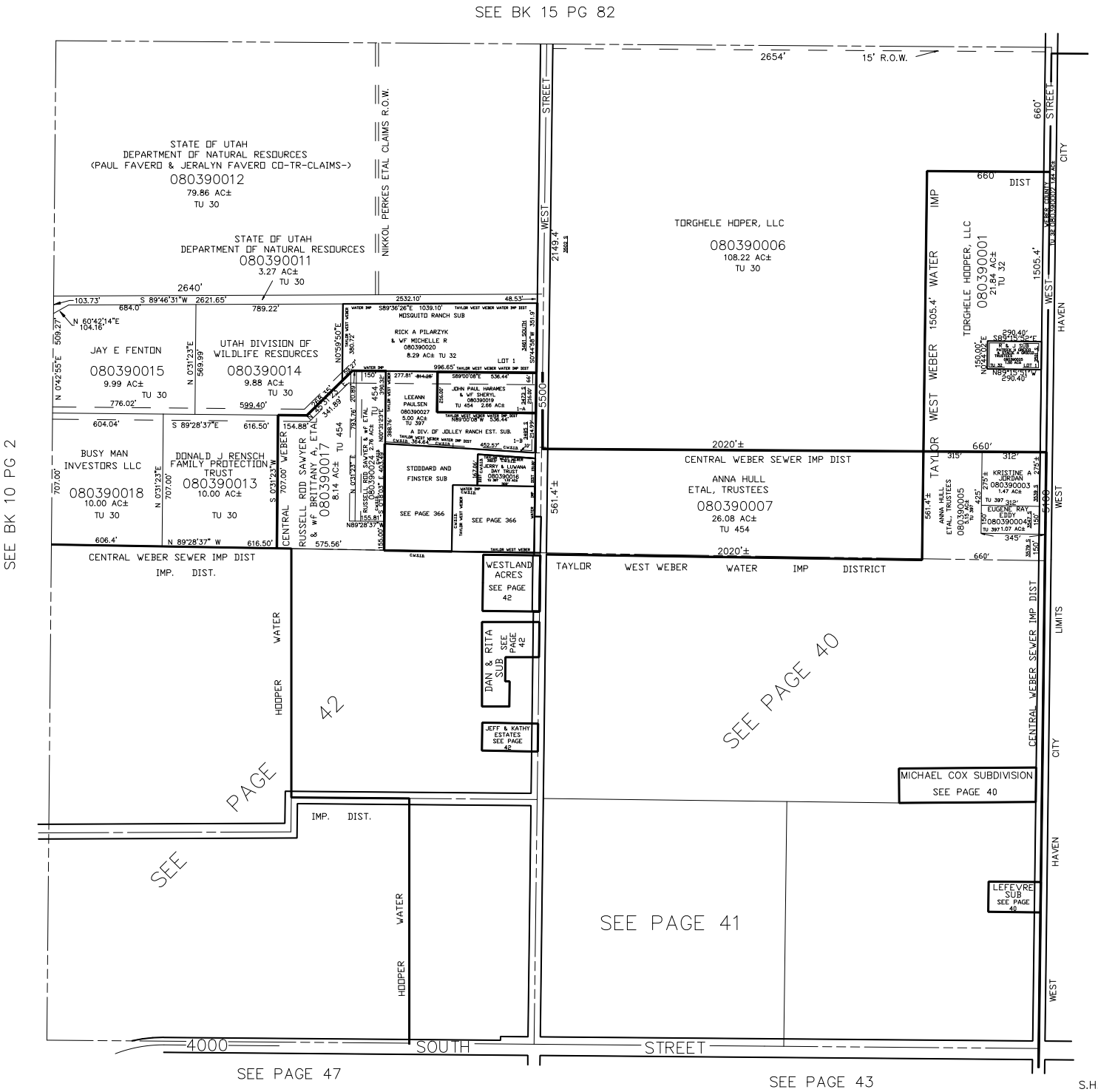

S.H.L. 6-87